

MAIN STREET
WATER & SEWER IN ST R/W

FILED
GREENVILLE CO. S. C.
APR 17 11 18 AM 1986
BONNIE S. TANKERSLEY
R.M.S.
SAN SEWER APPROX. LOCATION

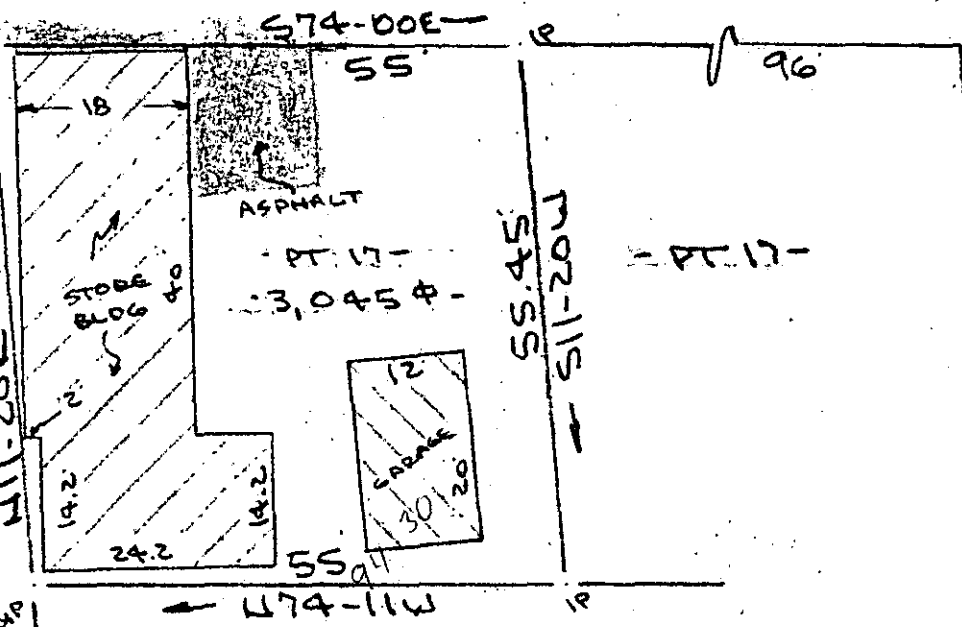

Note: Improvements on this lot are not in a flood hazard area.

PROPERTY OF
GENEVA JOYNER
NEAR GREENVILLE, GREENVILLE CO., S.C.
SCALE: 1"=20' 14 APR 1986

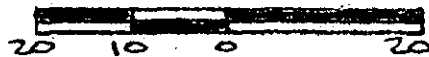

This is to certify that on the 14th day of April, 1986, I surveyed the property shown on this plat, being known as part of lot 17 on plat of NORWOOD HEIGHTS and recorded in the RMC Office Greenville County, S. C., in Plat Book " A " at Page 133 and also known as PROPERTY OF GENEVA JOYNER and recorded in Plat Book at Page ; and that the property lines, walls and buildings are as shown hereon, and that the walls and buildings located on said lot do not encroach or project on adjacent street or property, and that no adjacent walls or buildings encroach or project on said premises, no power lines cross this property and no visible encroachments except as shown hereon.

12-0-80

34053

R. B. BRUCE
R. B. BRUCE, RLS
SOUTH CAROLINA
LAND SURVEYOR
REGISTERED
1952
R. B. BRUCE

CAROLINA SURVEYING CO.
112 Manly St.
Greenville, S. C.

Recordable Plat

APR 17 1986

GCTO -- 1 AP17 86 652 3.00CI